

18 May 2023

Dear Neighbour/Tenant

## Works Notification

<b>Project:</b> CIT WODEN PROJECT	<b>Notification No:</b> 20
<b>Work Duration:</b> 30 May 2023 & 02 June 2023	<b>Date Issued:</b> 18/05/2023
<b>Work Area/ Location:</b> Woden Bus Interchange	
<b>Description of Works:</b> Environmental testing of ground water	

Lendlease has been engaged by the ACT Government to deliver a new CIT campus, youth foyer and public transport interchange in Woden. This notification includes information about the upcoming works associated with construction of the CIT Campus, including general construction information on working times and what to expect.

### Environmental Investigations

On **Tuesday, 30 May 2023** to **Friday, 2 June 2023** Lendlease will be conducting environmental investigation works between 6:00am to 6:00pm.

environmental investigations are required to inform the design and construction methodology of the CIT Campus, and will include:

- conducting ground water contamination investigations

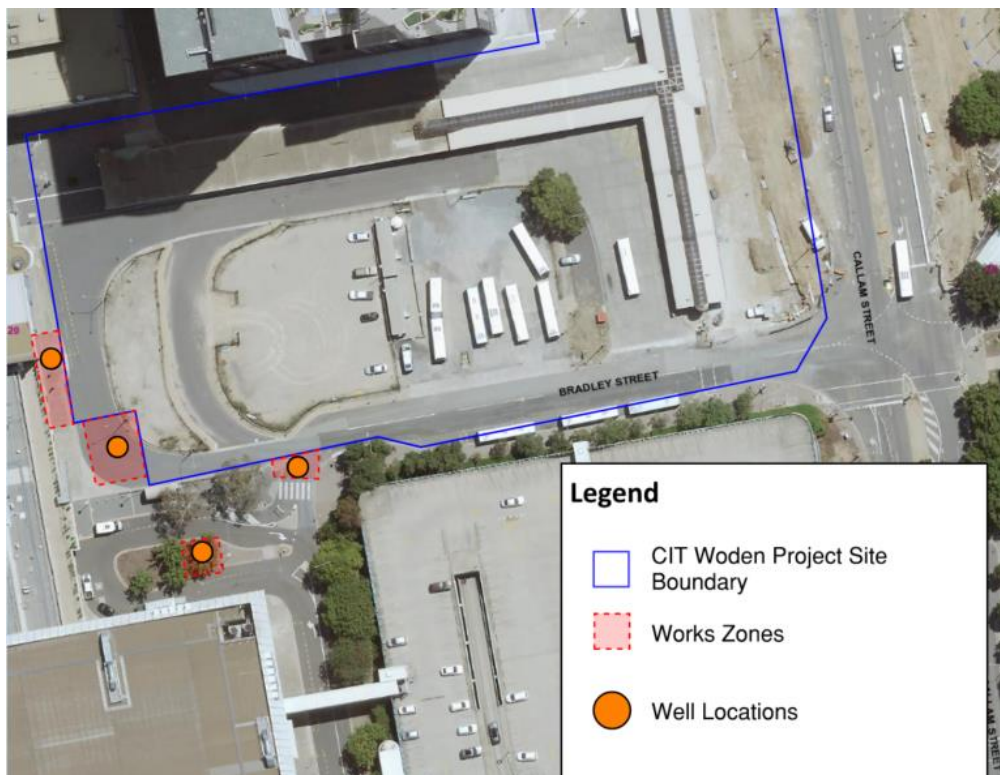



### **Working hours and what to expect**

The proposed works will be undertaken during standard working hours of **6:00am to 6:00pm Monday to Friday**. During this time works will include:

- environmental groundwater contamination testing, including coring and boring work

The work will require a range of construction equipment including a coring & boring rig. There will also be an increase in truck movements to and from site.

### **Out of Hours work**

Proposed works have minimal impacts or disruptions to the current operations and therefore out of hours works are not required in this instance.

### **Construction impacts**

Every effort will be made to minimise disruption to the local community during these works, however we anticipate:

- noise typical of a construction site
- traffic disruptions, including temporary speed reductions

We will endeavour to minimise noise impacts where possible by:

- turning off equipment and vehicles when not in use
- directing noisy equipment away from residences and businesses where possible

If you have any questions or would like to know more about the works, please contact Thomas Moulds on 0415 256 942 or email [thomas.moulds@lendlease.com](mailto:thomas.moulds@lendlease.com)

More project and roadwork information is available at [www.act.gov.au/citcampuswoden](http://www.act.gov.au/citcampuswoden)

Yours sincerely,

A handwritten signature in black ink, appearing to read "T. Moulds", is positioned above the typed name.

Thomas Moulds  
**Construction Manager**  
Lendlease Construction