ACT Government

Justice and Community Safety
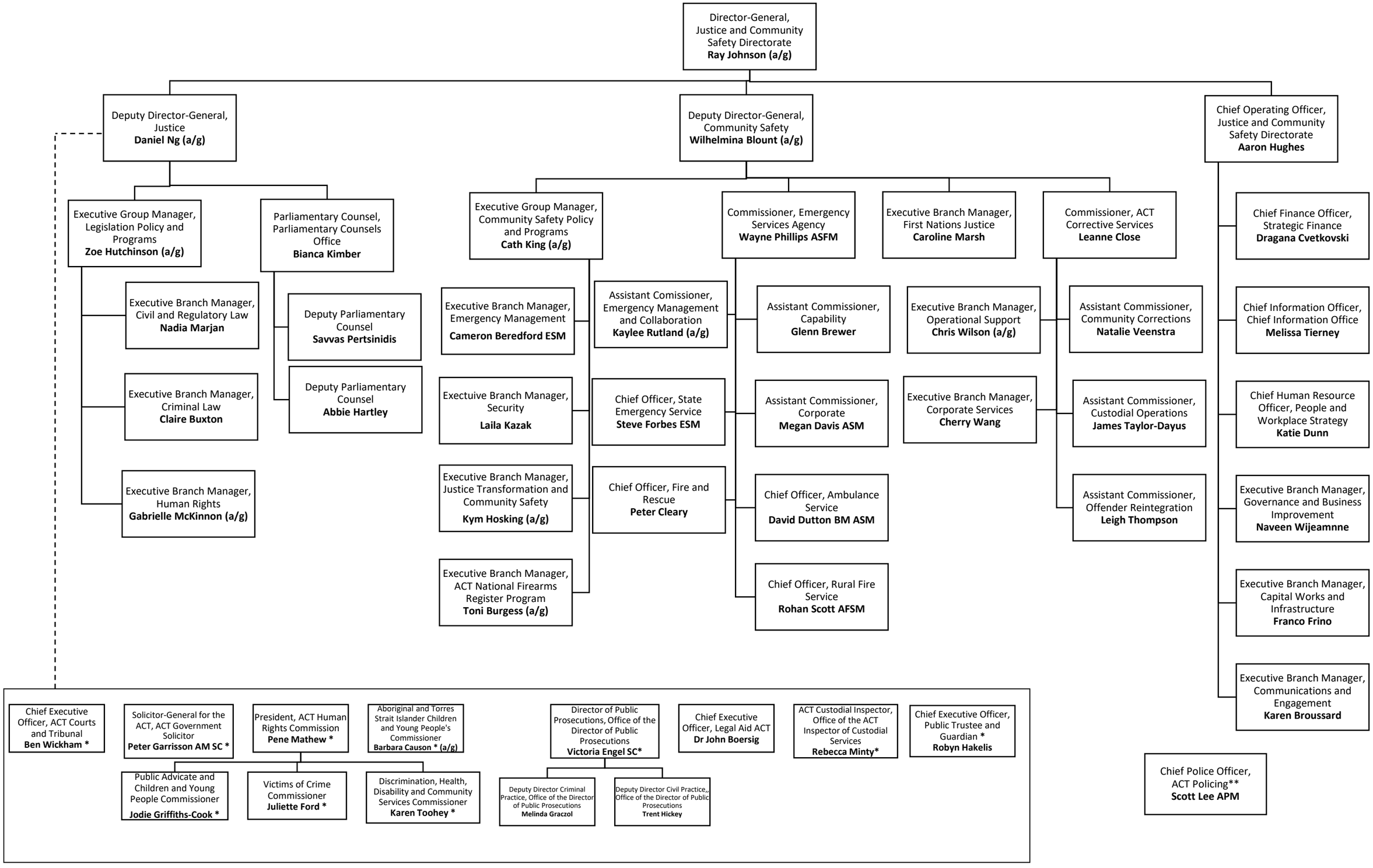
Key:
(a/g) means the individual is acting in the role.
*Denotes statutory office holder
** Denotes purchased service
Content is accurate on 1 April 2026